Gernikako Arbola

(Hymn of the Basque Country)

Jose Maria Ipparraguirre
arr. Mikel Bell

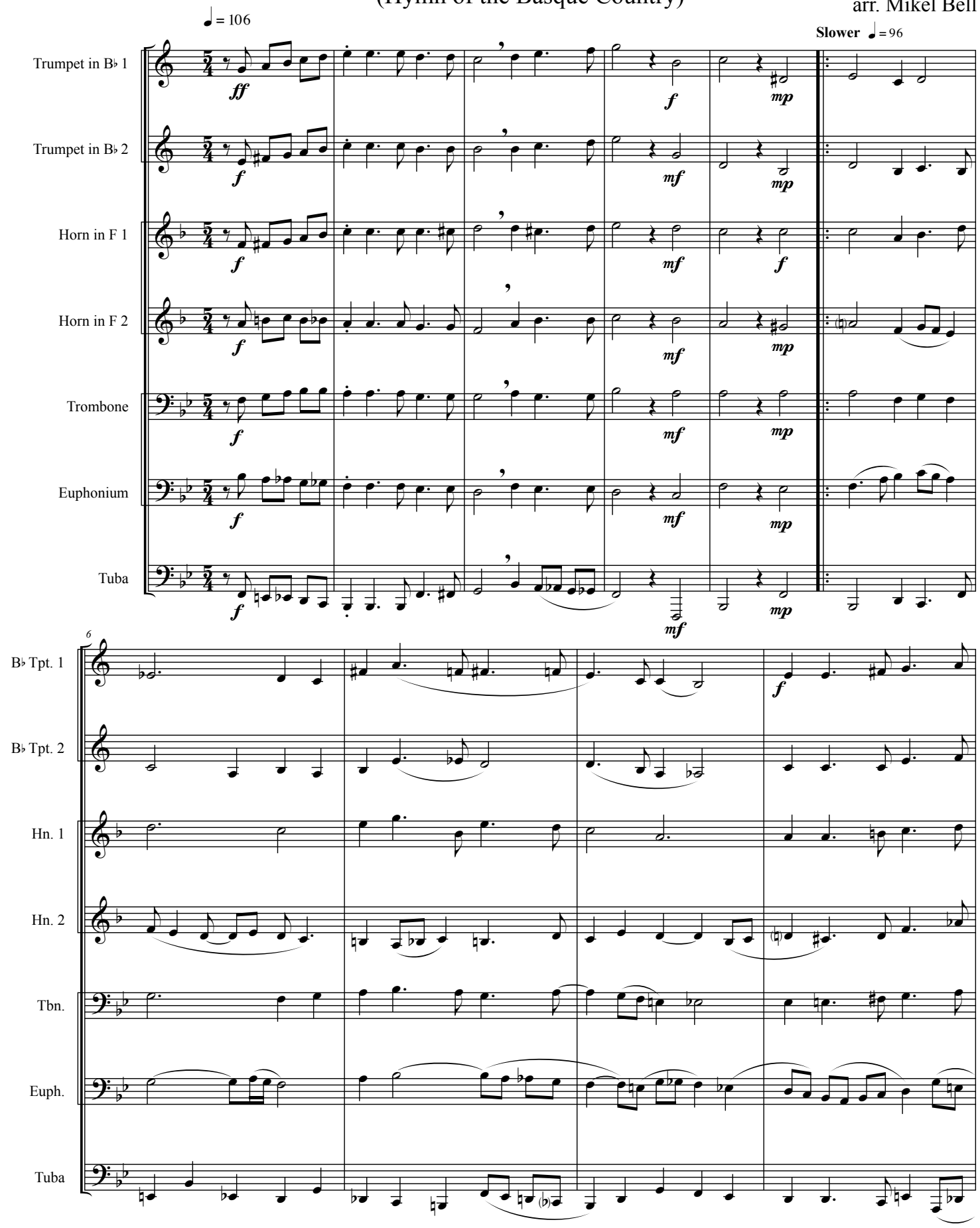

© 2007 Lighthouse Music Publications